

Pole Building
Estimate Number: 4992
12/2/2010

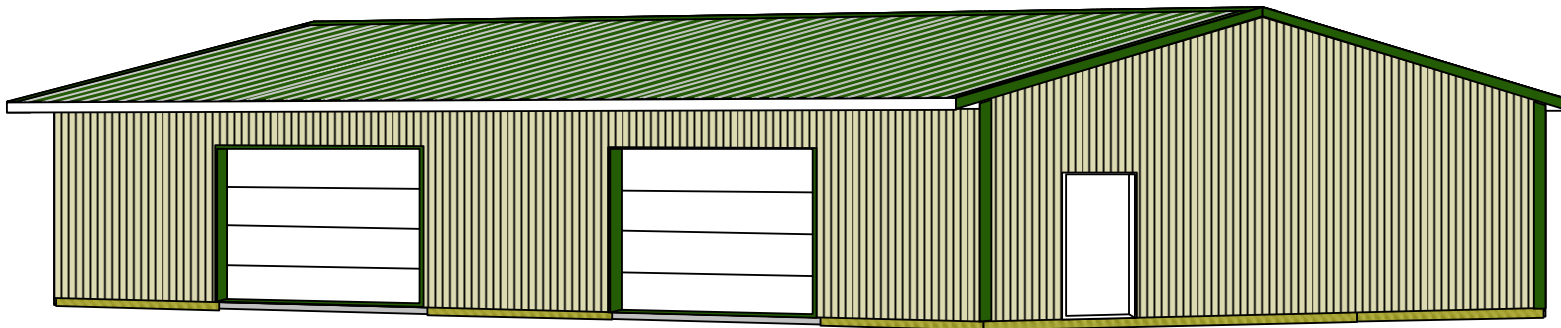

Pole Building
Estimate Number: 4992
12/2/2010



NORTH SIDE-EAVE SIDE 2 ELEVATION





SOUTH SIDE-EAVE SIDE 1 ELEVATION

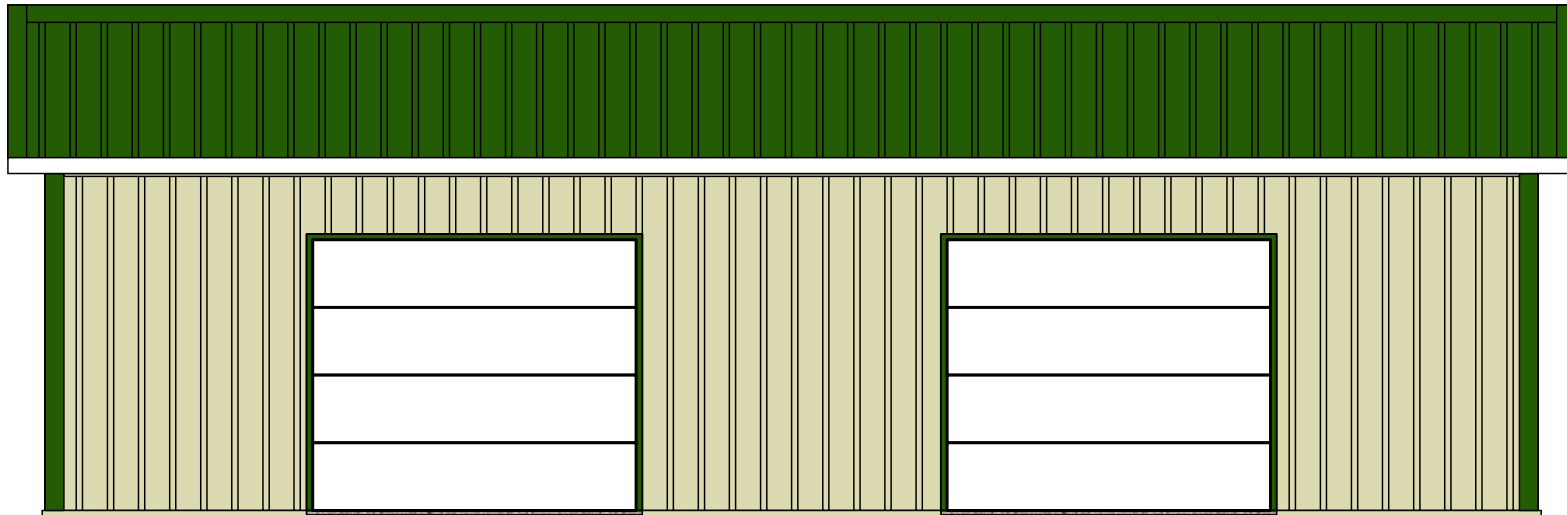



WEST SIDE-GABLE SIDE 2 ELEVATION

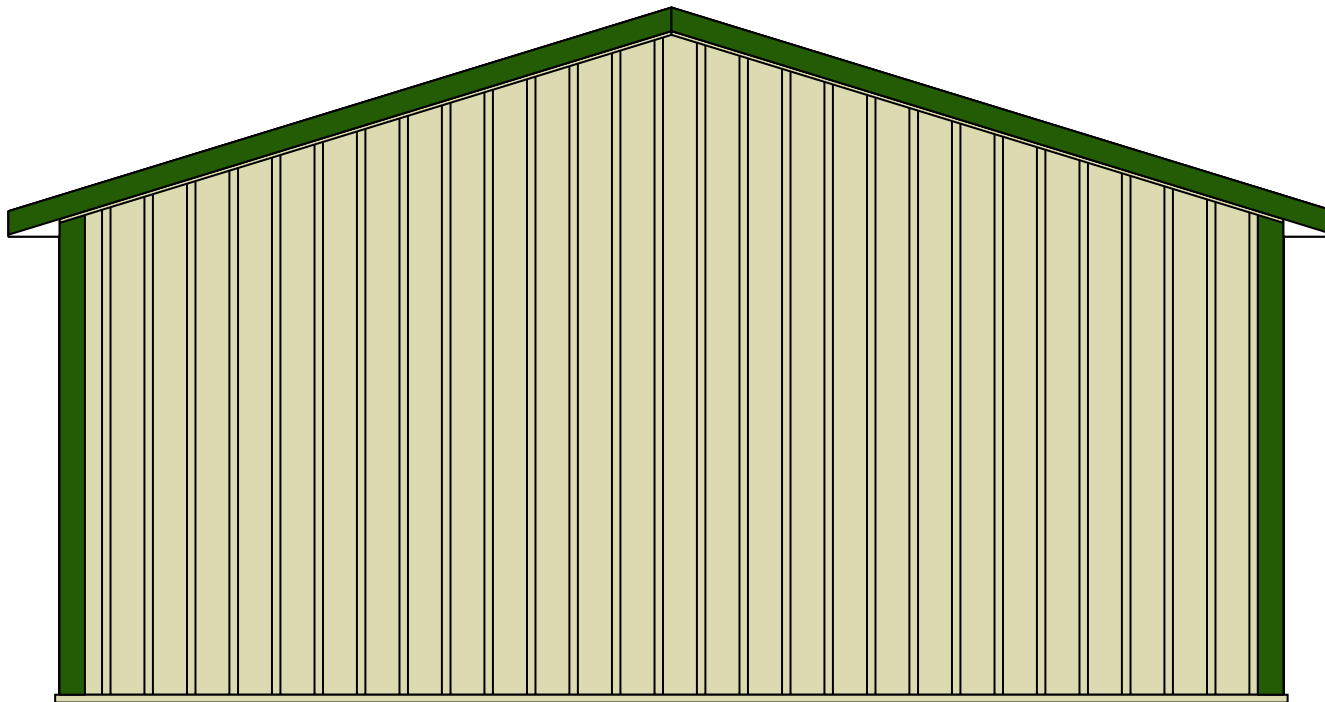

Pole Building
Estimate Number: 4992
12/2/2010



EAST SIDE-GABLE SIDE 1 ELEVATION

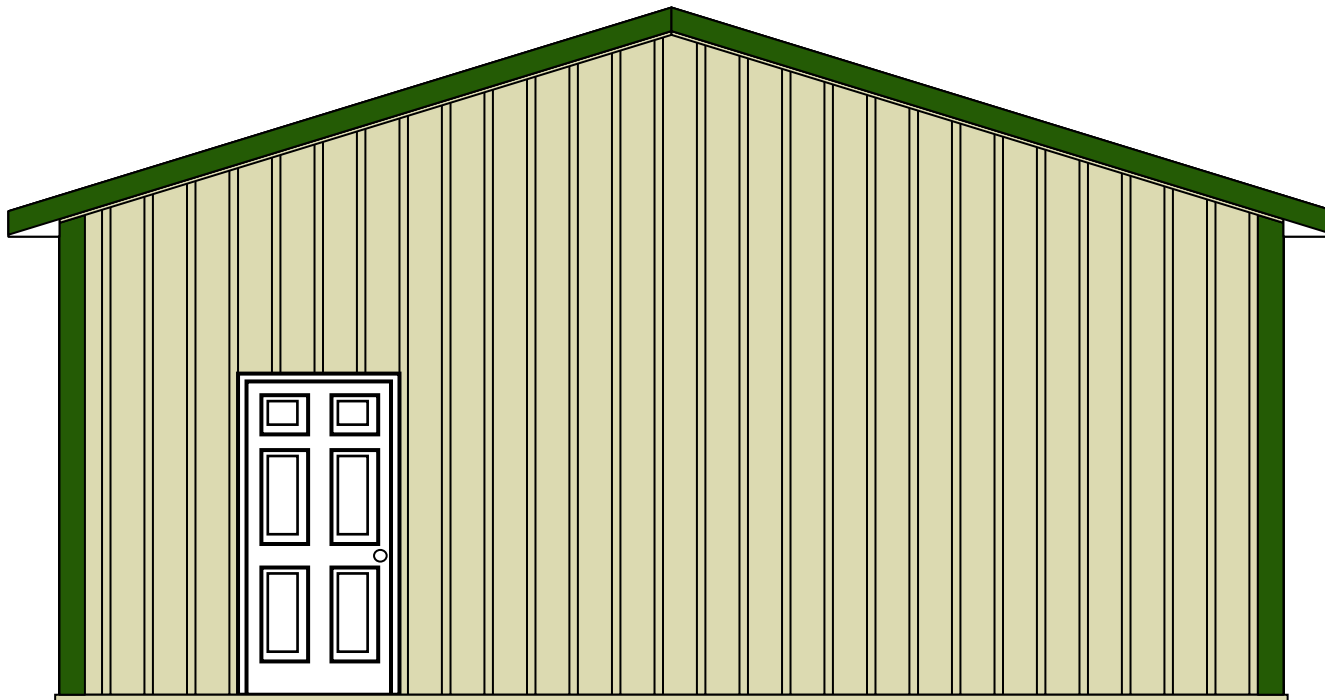

Pole Building
Estimate Number: 4992
12/2/2010

Overhang Detail

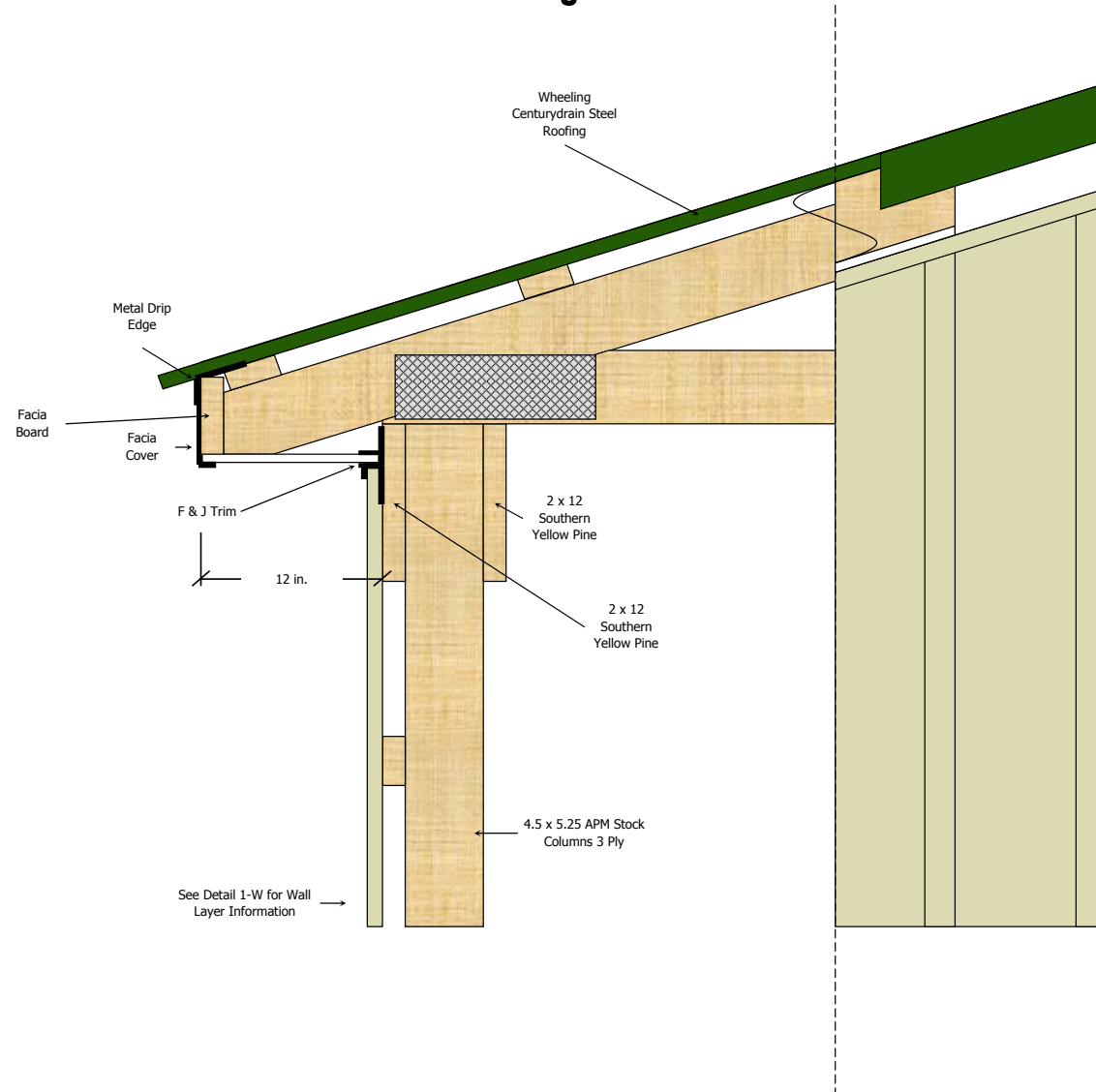

Cross Section Detail

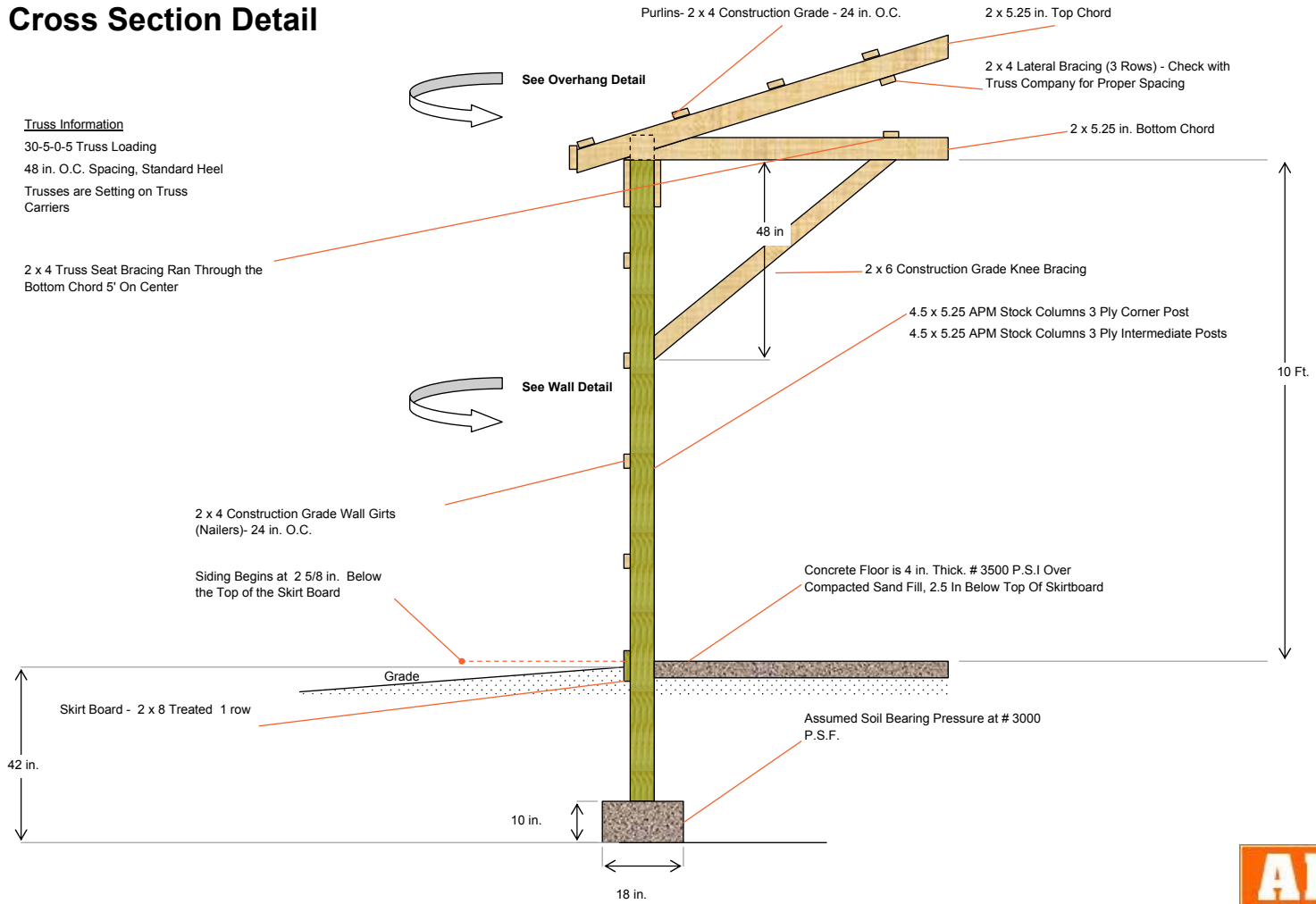

Truss Information
 30-5-0-5 Truss Loading
 48 in. O.C. Spacing, Standard Heel
 Trusses are Setting on Truss Carriers

2 x 4 Truss Seat Bracing Ran Through the Bottom Chord 5' On Center

2 x 4 Construction Grade Wall Girts (Nailers)- 24 in. O.C.

Siding Begins at 2 5/8 in. Below the Top of the Skirt Board

Skirt Board - 2 x 8 Treated 1 row

Grade

Concrete Floor is 4 in. Thick. # 3500 P.S.I Over Compacted Sand Fill, 2.5 In Below Top Of Skirtboard

Assumed Soil Bearing Pressure at # 3000 P.S.F.

Purlins- 2 x 4 Construction Grade - 24 in. O.C.

2 x 5.25 in. Top Chord

2 x 4 Lateral Bracing (3 Rows) - Check with Truss Company for Proper Spacing

2 x 5.25 in. Bottom Chord

48 in

2 x 6 Construction Grade Knee Bracing

4.5 x 5.25 APM Stock Columns 3 Ply Corner Post
 4.5 x 5.25 APM Stock Columns 3 Ply Intermediate Posts

10 Ft.

42 in.

10 in.

18 in.





POLE LAYOUT

Personal Use, 960 sq. ft.



Eave 1

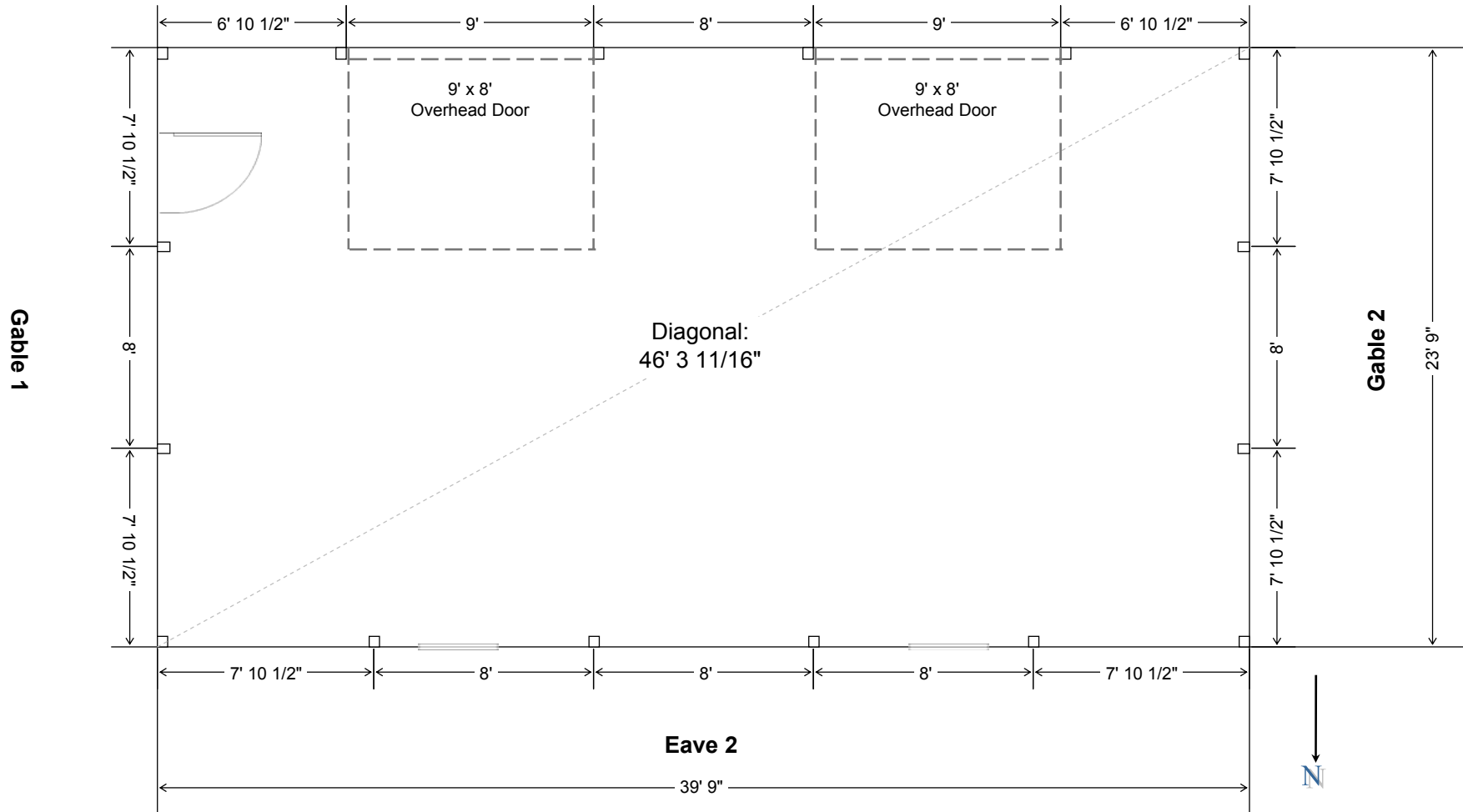



NORTH SIDE-EAVE SIDE 2 WALL GIRT VIEW

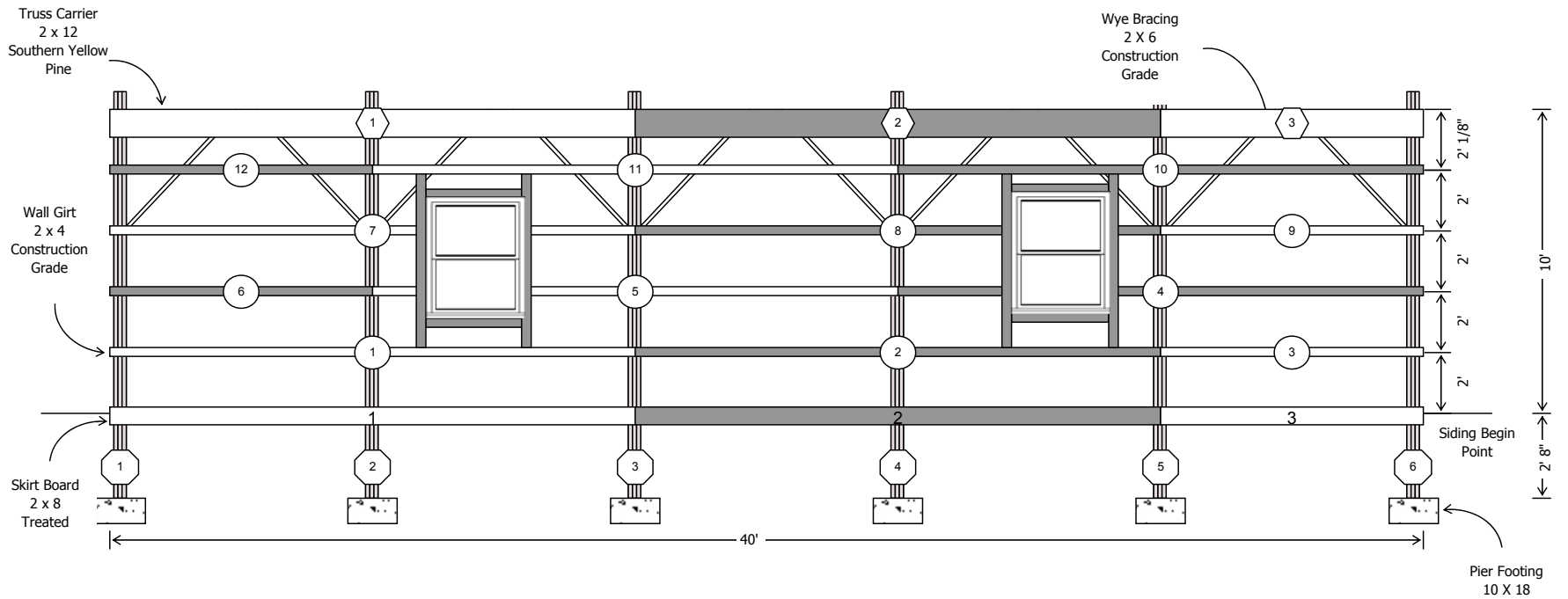



SOUTH SIDE-EAVE SIDE 1 WALL GIRT VIEW

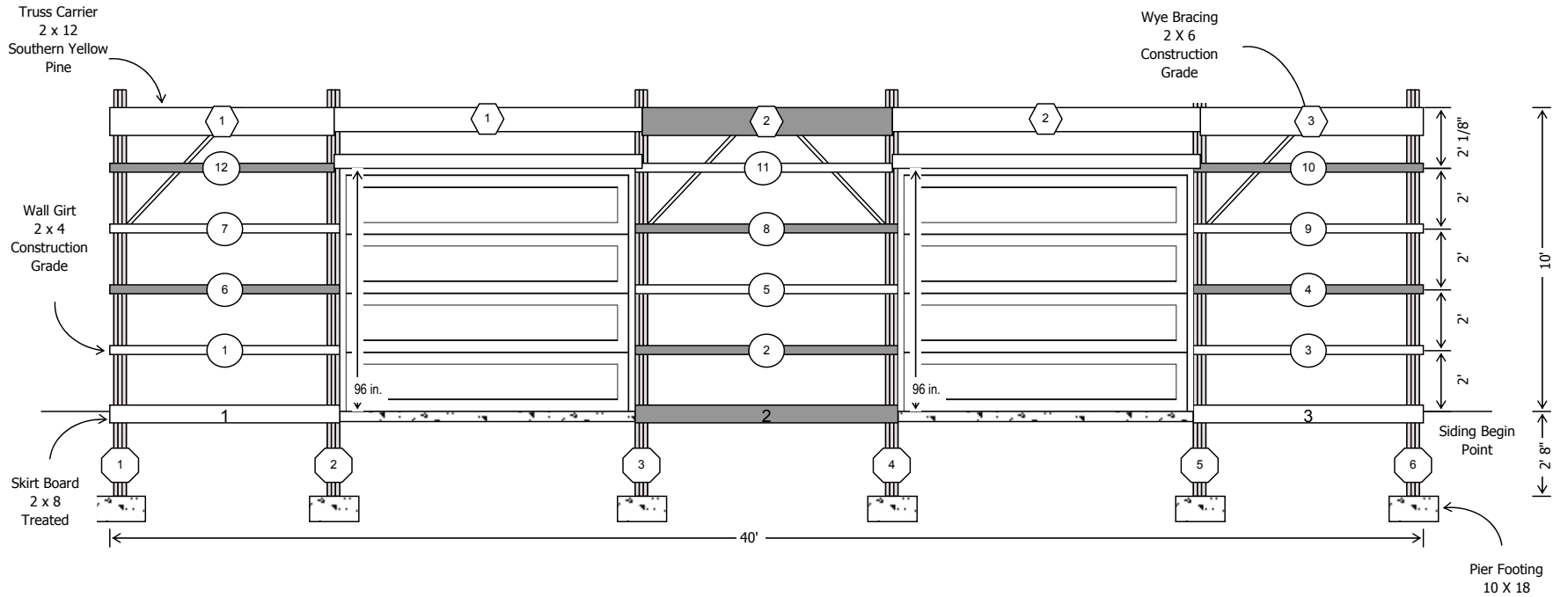



WEST SIDE-GABLE SIDE 2 WALL GIRT VIEW

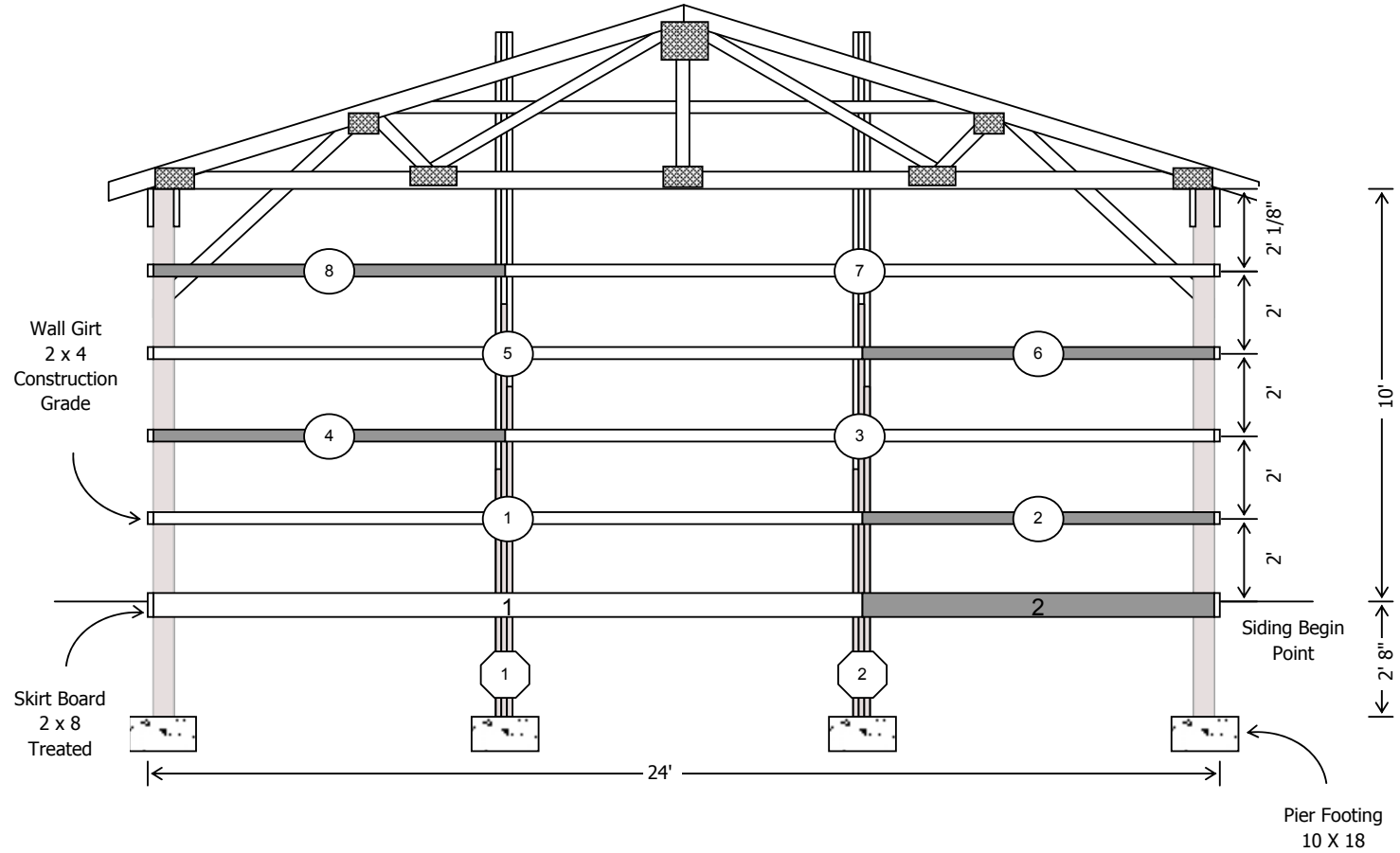



EAST SIDE-GABLE SIDE 1 WALL GIRT VIEW

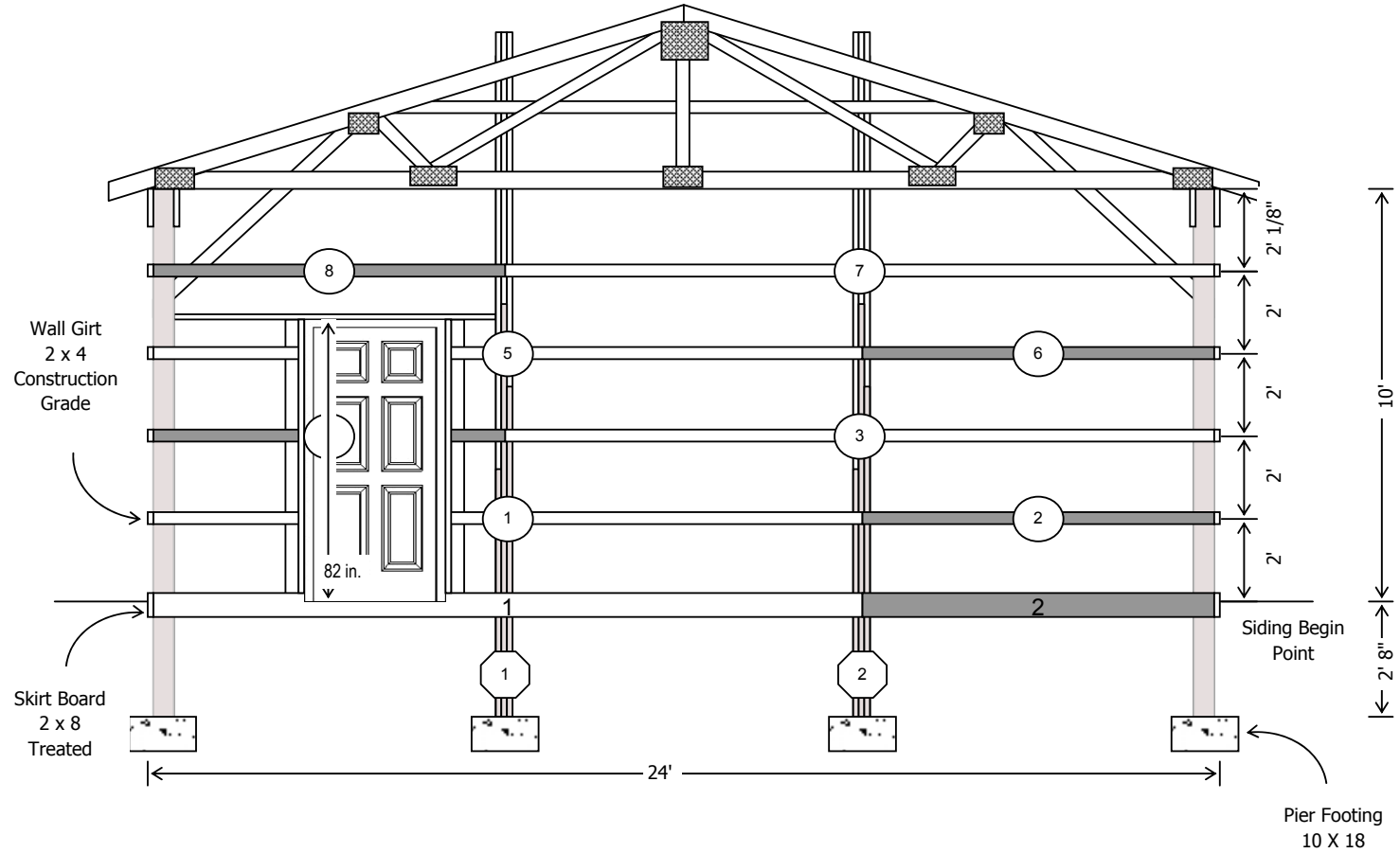



NORTH SIDE-EAVE SIDE 2 TRUSS AND PURLIN LAYOUT

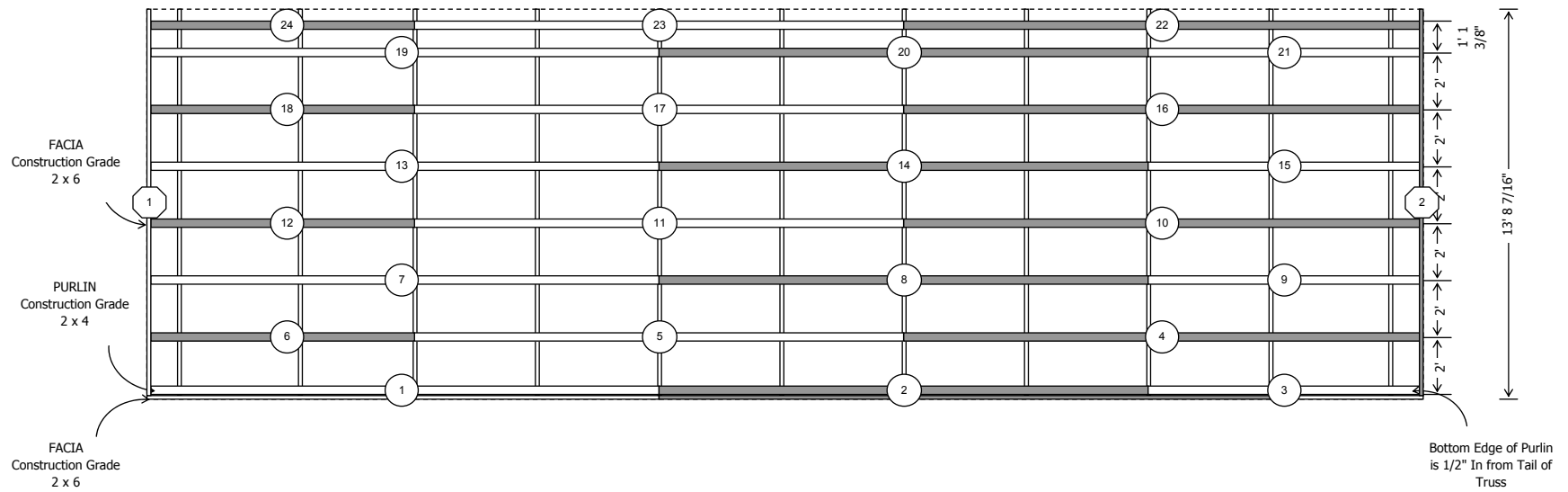



SOUTH SIDE-EAVE SIDE 1 TRUSS AND PURLIN LAYOUT

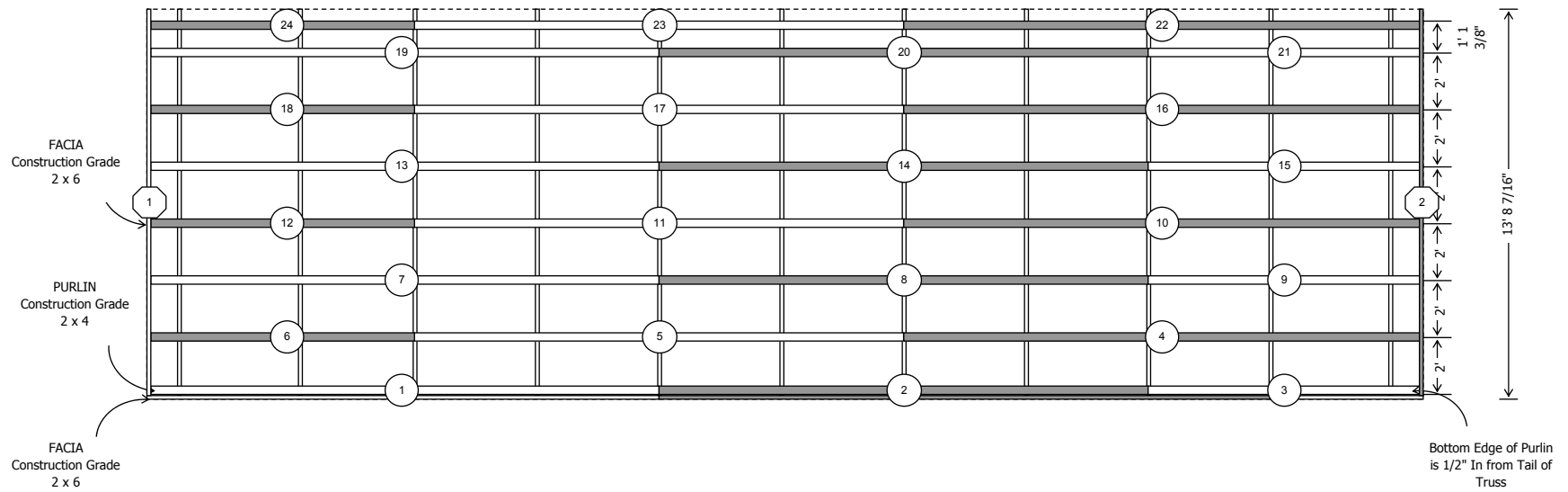



NORTH SIDE-EAVE SIDE 2 ROOF PANEL LAYOUT

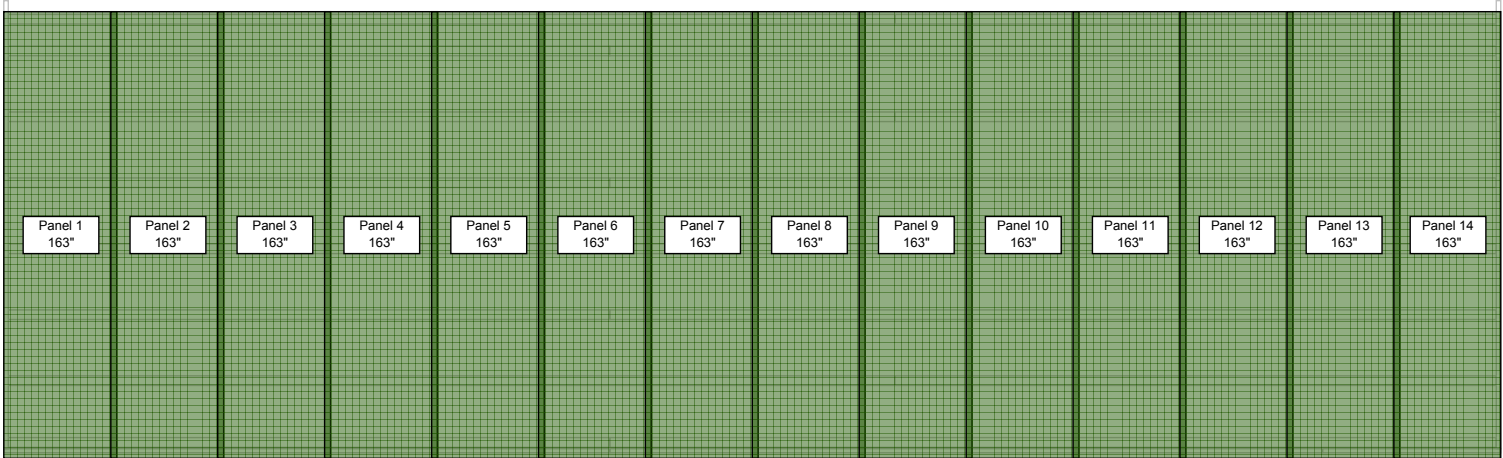



SOUTH SIDE-EAVE SIDE 1 ROOF PANEL LAYOUT

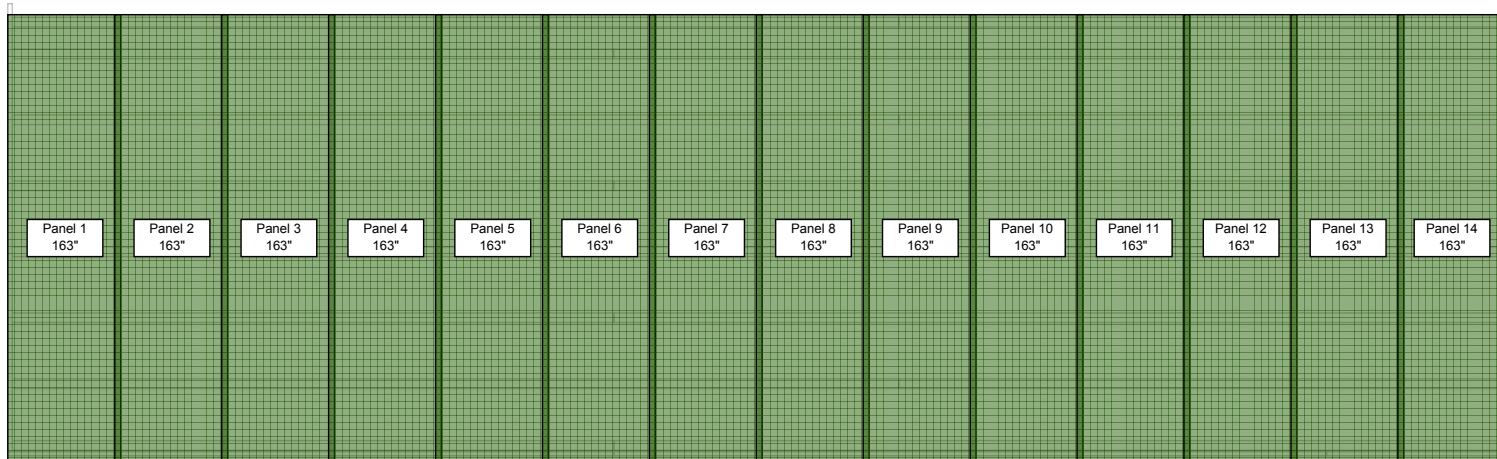



NORTH SIDE-EAVE SIDE 2 STEEL WALL LAYOUT

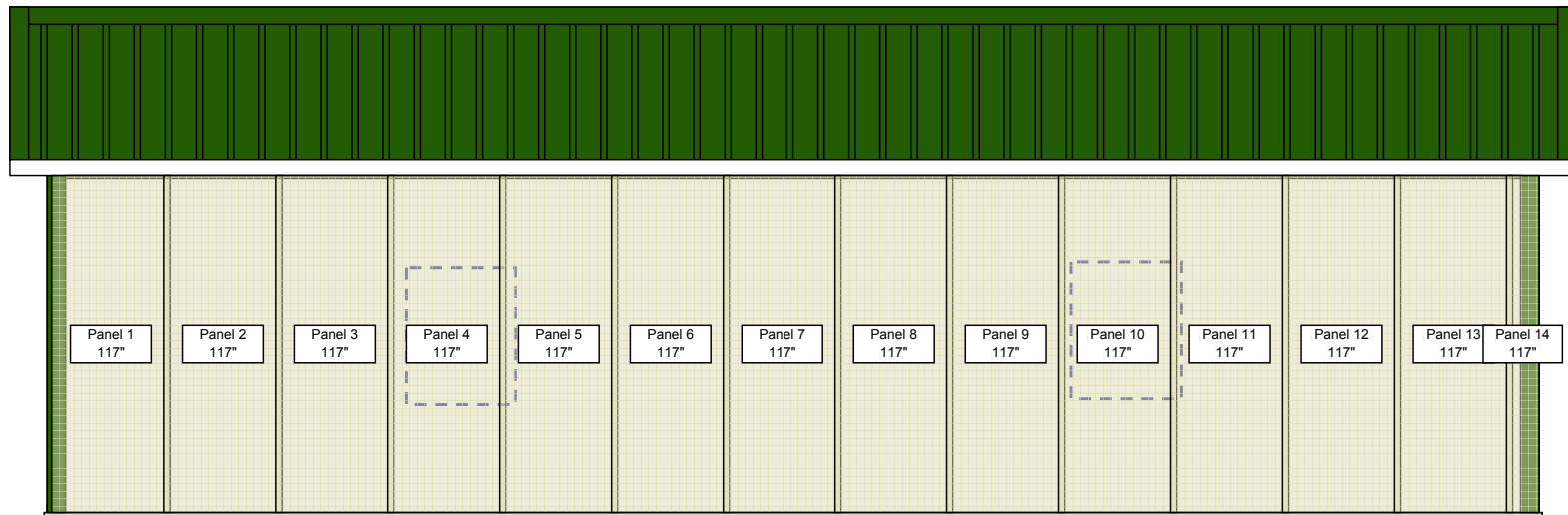

Shift the vertical starting point of the first panel to 1 1/2 in. from the outside corner of the building so there is no panel rib & steel corner trim conflict at the other end. The rib spacing will also be balanced.



SOUTH SIDE-EAVE SIDE 1 STEEL WALL LAYOUT

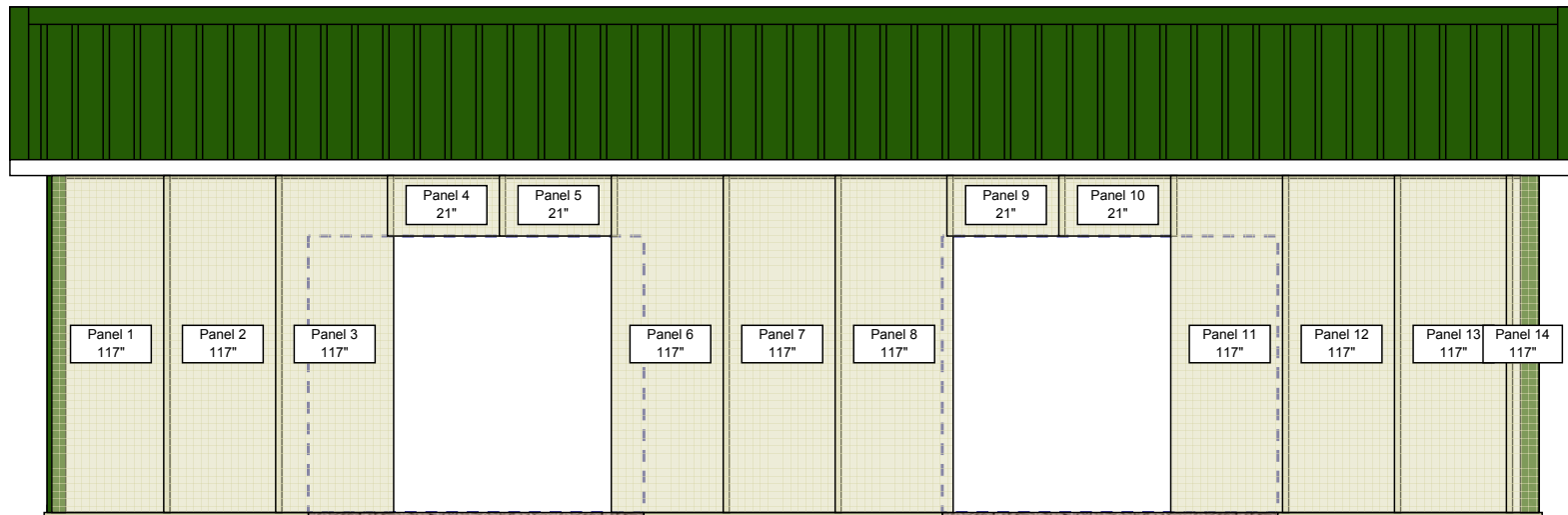

Shift the vertical starting point of the first panel to 1 1/2 in. from the outside corner of the building so there is no panel rib & steel corner trim conflict at the other end. The rib spacing will also be balanced.



WEST SIDE-GABLE SIDE 2 STEEL WALL LAYOUT

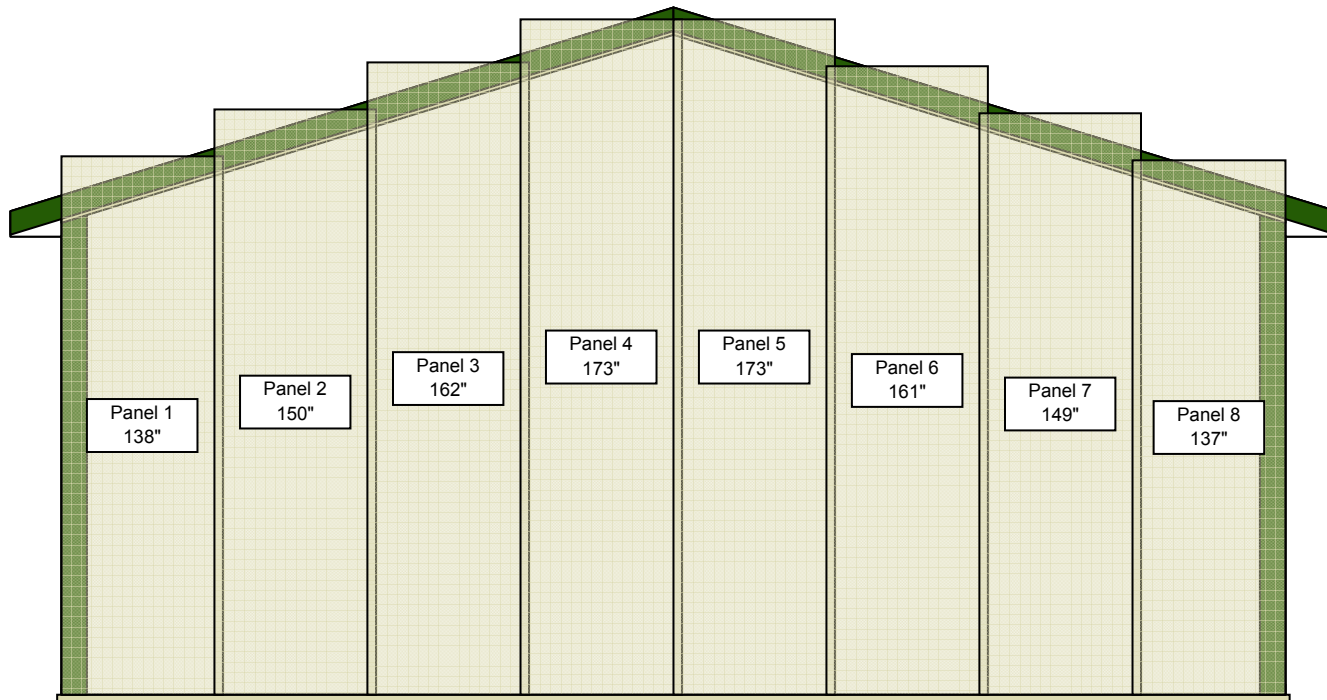

Pole Building
Estimate Number: 4992
12/2/2010



EAST SIDE-GABLE SIDE 1 STEEL WALL LAYOUT

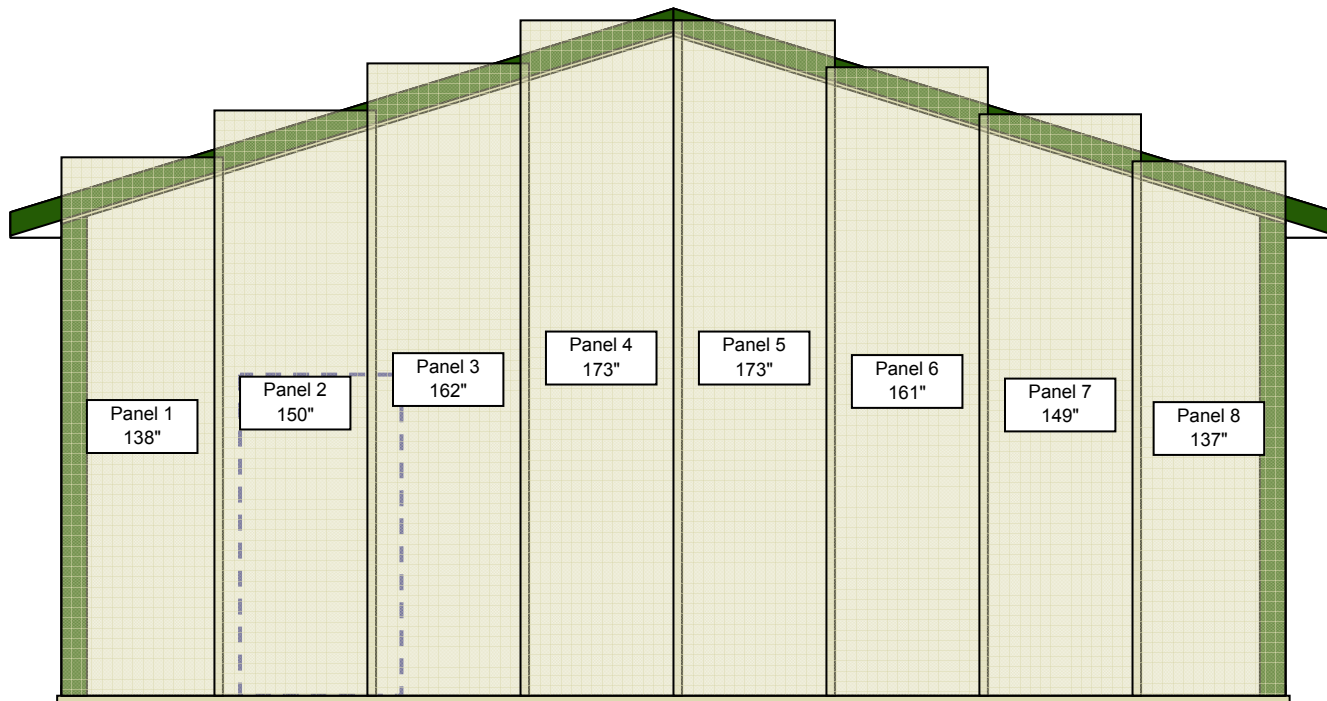

Pole Building
Estimate Number: 4992
12/2/2010

